

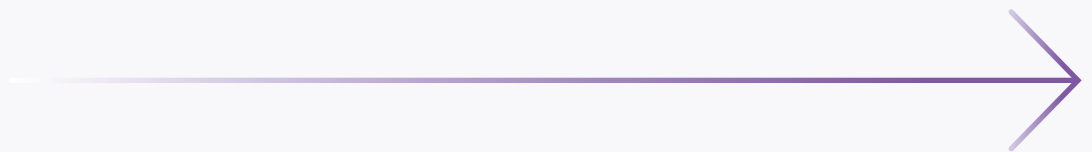

CACHE LEVEL 2

AWARENESS OF MENTAL HEALTH PROBLEMS





The Course

Mental health presents one of the greatest challenges to our society. With an estimated 450 million people worldwide suffering from a mental health problem, around a quarter of British adults will experience some form of mental health problem within the course of a year. While many elements of mental health are still not understood, having a good knowledge of the information that is available is essential in the care sector.

Benefits

- Achieve a nationally recognised Level 2 qualification
- Increase understanding of symptoms and management of stress, anxiety and phobias
- Further your personal and professional development
- Gain a clear understanding of mental health legislation

What you will learn

- Understanding Mental Health
- Understanding Stress
- Understanding Anxiety
- Understanding Phobias
- Understanding Depression
- Understanding Post-Natal Depression
- Understanding Post-Traumatic Stress Disorder
- Understanding Bipolar Disorder
- Understanding Schizophrenia
- Understanding Dementia
- Understanding Eating Disorders
- Understanding Attention Deficit Hyperactivity Disorder
- Understanding Obsessive Compulsive Disorder



Lived in the EU
for **3 years**



Aged 19+ at the
beginning of the
academic year



You could study
this course
for FREE!



Online
paper-based
delivery

How to Sign Up

Learners may be eligible for funding which means the course won't cost a thing to complete (subject to eligibility). There is a £125 cancellation fee if a learner enrolls and fails to complete or withdraws early from the course. This fee is to cover administration costs. We may be able to offer extensions if learners are unable to meet the set submission deadline. Please read the declaration on the enrolment form carefully before signing up.

What happens after enrolment?

1. Submit your enrolment form and get instant access to begin your course
2. We'll process your funding application, and a tutor will be assigned to support you through your course
3. Receive text reminders when your work is due
4. Your work will be marked and returned to you within 7 days
5. Once you've submitted your work, we'll apply for your certificate

How learners use this course

If you choose to do this Level 2 Course in the Awareness of Mental Health Problems, it could lead to careers in Education and Childcare. This is especially useful for careers like;

- **Social Work Assistant**
(£12,500 to £25,000)
- **Mental Health Nurse**
(£25,654 to £45,838)
- **Psychological Wellbeing Practitioner**
(£25,654 to £45,838)

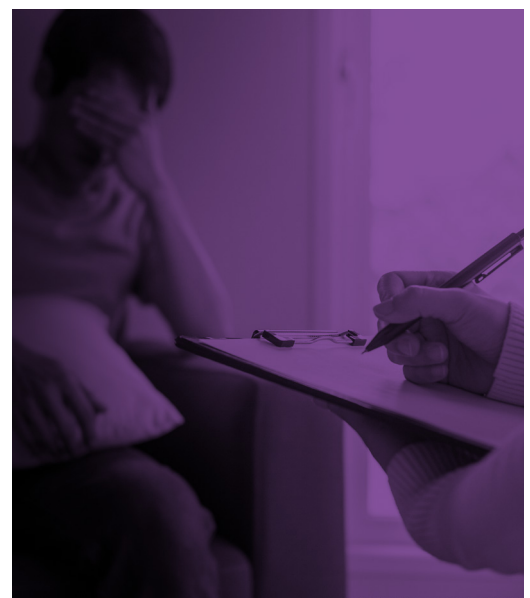



It was a great course...

It was a great course and I felt the information was easy to understand, well displayed and my tutor/assessor was full of information and encouraging feedback.

Date of experience: June 2022



A great opportunity to complete a free course...

A great opportunity to complete a free course during my maternity leave. Very supportive tutor and telephone operators.

Date of experience: June 2022



The tutor was always quick to respond...

The tutor was always quick to respond to any questions I had always helpful. I never felt under pressure and it was great to study at a steady pace. I enjoyed this so much that I am ready to enrol on another course!!

Date of experience: June 2022





Amazing online course...

Fantastic support throughout the course. Learnt so much and well worth doing. Will make my job a lot easier and understand as much as I can what people with Dementia go through on a daily basis.

Date of experience: June 2022



 01388 741 336
 training@learningcurvegroup.co.uk
 learningcurvegroup.co.uk

TRANSFORMING
LIVES THROUGH
LEARNING.